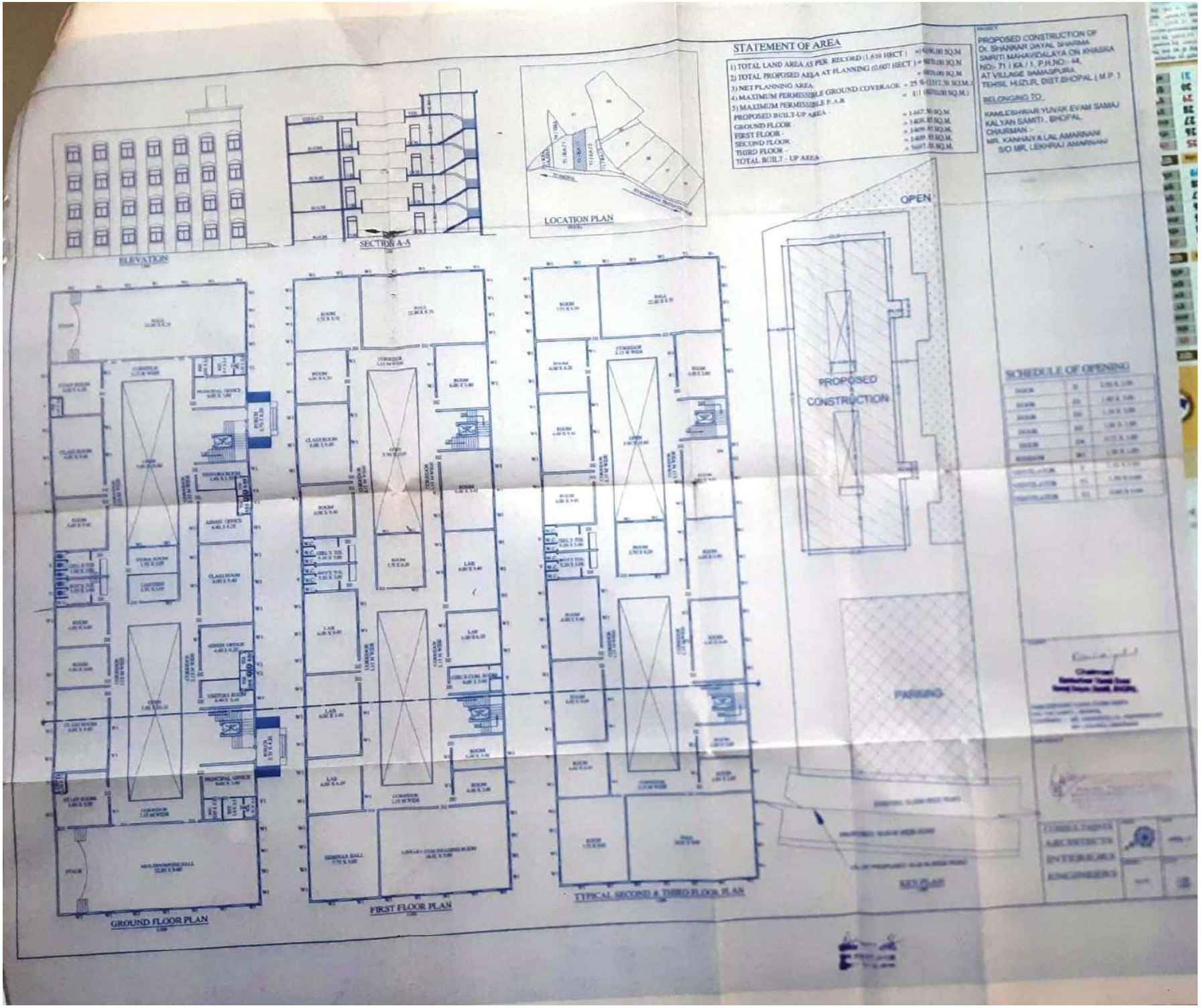
STATEMENT OF AREA
1) TOTAL LAND AREA AS PER RECORD (1.619 HECT.) = 16190.00 SQ.M.
2) TOTAL PROPOSED AREA AT PLANNING (0.607 HECT.) = 6070.00 SQ.M.
= 6070.00 SQ.M.
3) NET PLANNING AREA
4) MAXIMUM PERMISSIBLE GROUND COVERAGE = 25 % (1517.50 SQ.M.)
5) MAXIMUM PERMISSIBLE F.A.R = 1.1 (6670.00 SQ.M.)
PROPOSED BUILT-UP AREA -
GROUND FLOOR = 1667.50 SQ.M.
FIRST FLOOR - = 1408.85 SQ.M.
SECOND FLOOR - = 1409.85 SQ.M.
THIRD FLOOR - = 1409.85 SQ.M.
TOTAL BUILT - UP AREA - = 5897.70 SQ.M.
PROPOSED CONSTRUCTION OF
Dr. SHANKAR DAYAL SHARMA
SMRITI MAHAVIDALAYA ON KHASRA
NO:- 71 / KA / 1, P.H.NO:- 44,
AT VILLAGE SAMASPURA,
TEHSIL HUZUR, DIST.BHOPAL (M.P.)
BELONGING TO :
KAMLESHWAR YUVAK EVAM SAMAJ
KALYAN SAMITI , BHOPAL
CHAIRMAN :-
MR. KANHAIYA LAL AMARWANI
S/O MR. LEKHRAJ AMARWANI
ELEVATION
SECTION A-A
LOCATION PLAN
OPEN
PROPOSED
CONSTRUCTION
PARKING
SCHEDULE OF OPENING
GROUND FLOOR PLAN
FIRST FLOOR PLAN
TYPICAL SECOND & THIRD FLOOR PLAN